

M.Y. Mubarak¹
A.T. Kamarul²
M.D. Noordini³

Right-sided Aortic Arch with Aberrant Left Subclavian Artery from Kommerell's Diverticulum

A previously healthy 52-year-old man had a chest radiograph for medical check-up and found to have a right-sided aortic arch. Computed tomography of the thorax revealed a right-sided aortic arch with aberrant left subclavian artery originated from Kommerell's diverticulum. Barium swallow examination showed compression of the posterior wall of the esophagus. He was asymptomatic and no surgical intervention was performed.

Keywords: Right-Sided Aortic Arch, Aberrant Left Subclavian Artery, Kommerell's Diverticulum

Introduction

Right-sided aortic arch is a rare anatomical variant present in about 0.1% of the adult population.^{1,2} Half of the cases are associated with an aberrant left subclavian artery (0.05%-0.1%). Right-sided aortic arch with aberrant left subclavian artery is less common than left-sided aortic arch with aberrant right subclavian artery (0.5-2.0%).^{3,4} A right-sided aortic arch is an anatomic variant resulting from persistence of the right fourth aortic arch and involution of the left. It can be associated with an aberrant left subclavian artery arising from Kommerell's diverticulum. It is usually asymptomatic and diagnosed incidentally during adult age.

Case Presentation

A previously healthy fifty-two year old man had a chest radiograph for his reemployment. The radiograph showed right-sided aortic knob with widening of the right mediastinum. The thoracic aorta was tortuous on the right side of the spine. The normal thoracic aorta contour on the left side was not visualized (Fig. 1). From the chest radiograph, the diagnosis of right-sided aortic arch was made. He had no difficulty in breathing and swallowing.

He had contrast-enhanced computed tomography (CECT) of the thorax to evaluate the thoracic aorta. The right-sided aortic arch was confirmed by the thoracic aorta descending on the right side of the spine then turning to the left to enter the aortic hiatus at normal position (Fig. 1). There was an aberrant left subclavian artery arising from an aortic arch diverticulum (Kommerell's diverticulum) (Fig. 2). The branches of the right-sided aortic arch from proximal to distal were left common carotid, right common carotid, right subclavian and left subclavian arteries (Fig. 3). The Kommerell's diverticulum was posterior to the trachea and esophagus. There was compression of the esophagus posteriorly and on the right side (Fig. 4). There was no compression of the trachea. The antero-posterior diameter of the diverticulum was 3.3 cm. The lateral view of barium swallow study revealed a smooth extrinsic compression of the posterior wall of the esophagus (Fig. 4) at the level of the aortic

1. Radiologist, Department of Diagnostic Imaging, Tengku Ampuan Afzan Hospital, Kuantan, Pahang Darul Makmur, Malaysia.
2. Radiographer, Department of Diagnostic Imaging, Tengku Ampuan Afzan Hospital, Kuantan, Pahang Darul Makmur, Malaysia.
3. Anaesthesiologist, Department of Anaesthesia and Intensive Care, Tengku Ampuan Afzan Hospital, Kuantan, Pahang Darul Makmur, Malaysia.

Corresponding Author:
Mubarak Mohd Yusof
Address: Department of Diagnostic Imaging, Tengku Ampuan Afzan Hospital, Jalan Tanah Putih, 25000 Kuantan, Pahang Darul Makmur, Malaysia.
Tel: +6095 572 056
Fax: +6095 149 396
Email: adibawazif@yahoo.com

Received August 31, 2010;
Revised January 9, 2011;
Accepted March 14, 2011.

Iran J Radiol 2011; 8(2): 103-106

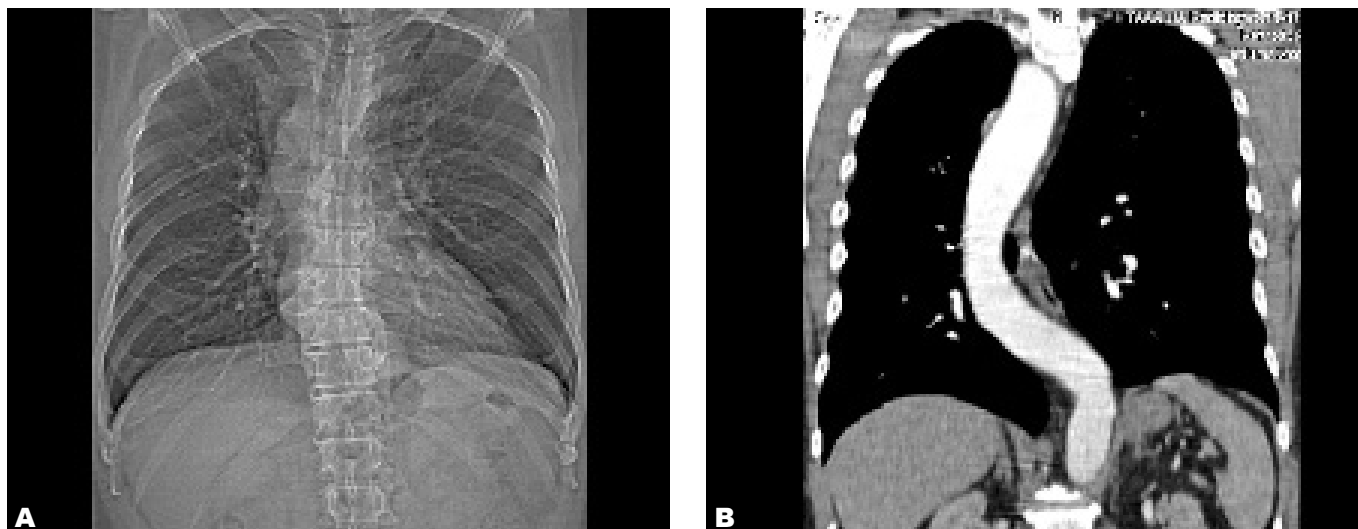

Fig. 1. A 52-year-old man with right-sided aortic arch and aberrant left subclavian artery.
A. Chest radiograph shows widening of the right mediastinum with right-sided aortic arch.
B. Coronal multiplanar reformatted CT image of the right-sided thoracic aorta.

arch and right indentation of the esophagus on the frontal view. Since he was asymptomatic, there was no interventional procedure planned for him. Currently, he is being follow-up by the surgical unit.

Discussion

Right-sided aortic arch was first documented by Fioratti and Aglietti in 1763.⁵ This has been classified by Edward in 1948, Felson and Palayew in 1963 and Steward et al. in 1964.⁶ The right-sided aortic arch is classified into three types; type 1, the major arteries branching out from the arch are the left innominate artery, followed by the right common carotid and right subclavian arteries (mirror image branches of normal left aortic arch).^{2,7} In type 2, the right-sided arch is found with aberrant left subclavian artery as

seen in this case; and in type 3, the left subclavian artery is isolated and does not attach to the aorta (the left subclavian artery is connected to the pulmonary artery through the ductus arteriosus). Type 1 and 2 form 98% of the right-sided aortic arch cases and type 3 is very rare.⁸

There are approximately 50 cases of right-sided aortic arch with aberrant left subclavian artery in the literature.³ The anomaly is related to the persistence of the right fourth aortic arch and regression of embryonic left fourth arch between the left common carotid artery and left subclavian artery.^{9,10} In this anomaly, as also noted in our case, the first trunk branching from the arch was the left common carotid artery which was followed by the right common carotid artery, right subclavian artery and left subclavian artery.^{7,11} The branching pattern and radiological features were



Fig. 2. **A.** Axial CT image of the right-sided aortic arch in the same patient. Kommerell's diverticulum (black arrow) and origin of aberrant left subclavian artery (white arrow) is seen in this image.
B. Coronal multiplanar reformatted CT image of the origin of aberrant left subclavian artery (white arrow).

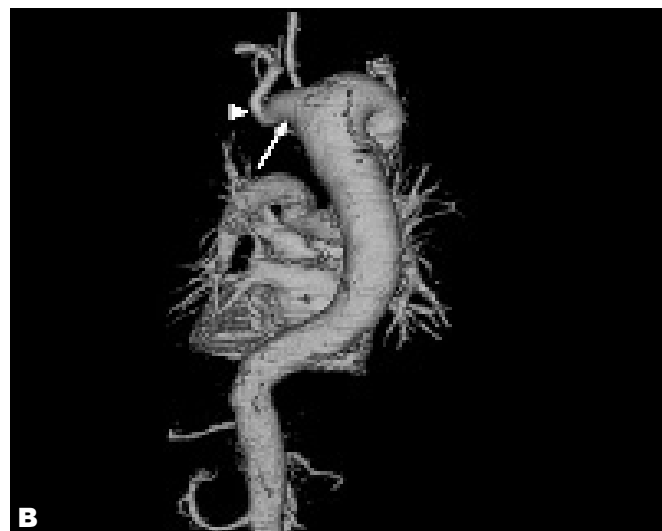
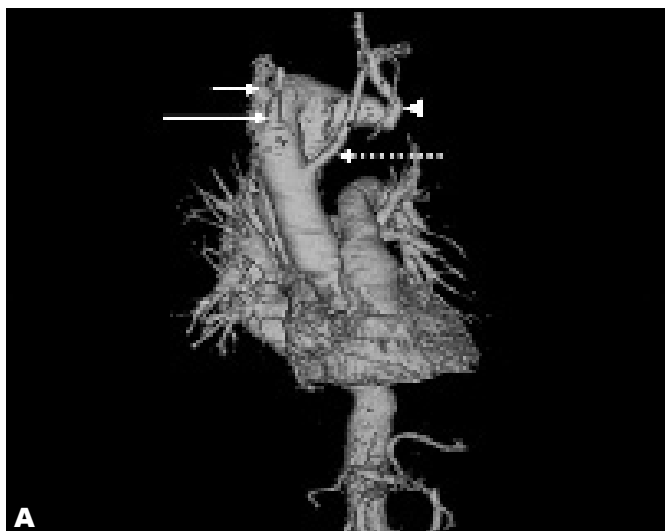

Fig. 3. A. Anterior coronal volume rendering image in the same patient shows the arrangement of the arteries from the right-sided aortic arch; left common carotid artery (dashed arrow), right common carotid artery (long arrow), right subclavian artery (short arrow), aberrant left subclavian artery (arrowhead).

B. Posterior coronal volume rendering image reveals the Kommerell's diverticulum (arrow) with aberrant left subclavian artery (arrowhead).

similarly reported by other authors.^{3,4,12,13}

In the literature, it has been reported that the right aortic arch with aberrant left subclavian artery must always have a left ductus arteriosus.^{8,14} A vascular ring is formed with the presence of the left ductus arteriosus as it connects the left pulmonary artery to the root of the aberrant left subclavian artery. The vascular ring causes tracheal compression and without tracheal compression or deformity there might be no ring present or the ring does not require treatment.¹⁴ It was one of three most common causes of vascular rings^{8,11,12} and in most cases the vascular ring was loose and did not cause compression.¹⁵

The patient with right-sided aortic arch with aberrant subclavian artery is generally asymptomatic and there is no particular association with cardiac anomalies.^{13,15} There might be symptoms related to the presence of the vascular ring. However, more symptoms are due to atherosclerotic changes of the anomalous vessels, dissection, aneurysm with compression of adjacent structures causing dysphagia (dysphagia lusoria) and dyspnea.^{4,9,16,17} In this reported case, there were no symptoms related to the vascular variations and therefore no surgery was indicated.

The aberrant left subclavian artery usually originates from a Kommerell's diverticulum. The diverticulum is defined as a conical dilatation of the proximal portion of an aberrant subclavian artery near its origin from the aorta.^{4,11} It is also known as "lusoria diverticulum", "remnant diverticulum" or "lusoria root".¹⁶ It is the remnant of the left fourth aortic arch in the aberrant left subclavian artery though it was originally described by Burckhard Friedrich Kommerell in 1936¹⁸ in a case of aberrant right subclavian artery (remnant of the right fourth aortic arch) associated with the left aortic arch.^{4,12} The location of Kommerell's diverticulum could be behind the esophagus

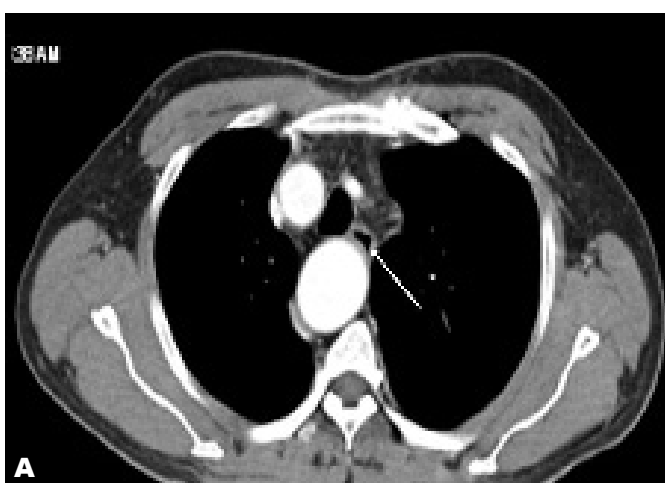
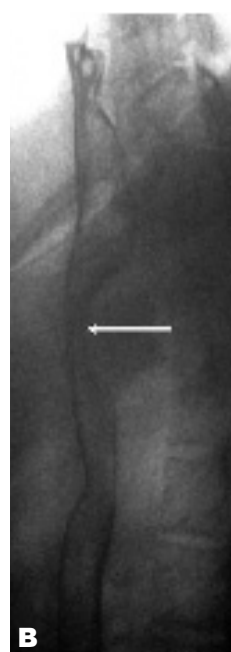

Fig. 4. A. Axial CT image shows esophageal compression (arrow)

B. Lateral view of barium swallow examination reveals smooth posterior esophageal compression by the aortic arch (arrow).



in 80%, between the trachea and esophagus in 15% and behind the trachea in 5%.¹⁶

References

- Hori D, Tanaka M, Yamaguchi A, Adachi H. Type A aortic dissection, right-sided aortic arch, and thoracic aortic aneurysm. *Asian Cardiovasc Thorac Ann* 2009 Dec;17(6):640-2.
- Cina CS, Arena GO, Bruin G, Clase CM. Kommerell's diverticulum and aneurysmal right-sided aortic arch: a case report and review of the literature. *J Vasc Surg* 2000 Dec;32(6):1208-14.
- Yang MH, Weng ZC, Weng YG, Chang HH. A right-sided aortic arch with Kommerell's diverticulum of the aberrant left subclavian artery presenting with syncope. *J Chin Med Assoc* 2009 May;72(5):275-7.
- Türkvatan A, Büyükbayraktar FG, Olçer T, Cumhuri T. Multidetector computed tomographic angiography of aberrant subclavian arteries. *Vasc Med* 2009 Feb;14(1):5-11.
- Hastreiter AR, D'Cruz IA, Cantez T, Namin EP, Licata R. Right-sided aorta. I. Occurrence of right aortic arch in various types of congenital heart disease. II. Right aortic arch, right descending aorta, and associated anomalies. *Br Heart J* 1966 Nov;28(6):722-39.
- Garti IJ, Aygen MM, Vidne B, Levy MJ. Right aortic arch with mirror-image branching causing vascular ring. A new classification of the right aortic arch patterns. *Br J Radiol* 1973 Feb;46(542):115-9.
- Knight L, Edwards JE. Right aortic arch: types and associated cardiac anomalies. *Circulation* 1974 Nov;50(5):1047-51.
- Stewart JR, Kincaid OW, Titus JL. Right aortic arch: Plain film diagnosis and significance. *Am J Roentgenol Radium Ther Nucl Med* 1966 Jun;97(2):377-89.
- Salanitri J. MR angiography of aberrant left subclavian artery arising from right-sided thoracic aortic arch. *Br J Radiol* 2005 Oct;78(934):961-6.
- Lunde R, Sanders E, Hoskam JA. Right aortic arch symptomatic in adulthood. *Neth J Med* 2002 Jun;60(5):212-5.
- Onbaş O, Kantarci M, Koplay M, Olgun H, Alper F, Aydinli B et al. Congenital anomalies of the aorta and vena cava: 16-detector-row CT imaging findings. *Diagn Interv Radiol* 2008 Sep;14(3):163-71.
- Kumar R, Govil S, Kalyanpur A. Kommerell's diverticulum and stenosis of an aberrant left subclavian artery. *J HK Coll Radiol* 2006;9:41-3.
- Carbone I, Sedati P, Galea N, Algeri E, Passariello R. Right-sided aortic arch with Kommerell's diverticulum: 64-DCTA with 3D reconstructions. *Thorax* 2008 Jul;63(7):662.
- Hernanz-Schulman M. Vascular rings: a practical approach to imaging diagnosis. *Pediatr Radiol* 2005 Oct;35(10):961-79.
- Baron MG. Right aortic arch. *Circulation* 1971 Dec;44(6):1137-45.
- Barranhas AD, Indiani JM, Marchiori E, Santos AA, Rochitte CE, Nacif MS. Atypical presentation of Kommerell's diverticulum. *Arq Bras Cardiol* 2009 Dec;93(6):e88-90.
- Morris CD, Kanter KR, Miller JJ Jr. Late-onset dysphagia lusoria. *Ann Thorac Surg* 2001 Feb;71(2):710-2.
- Mouton WG, Wyss A. Kommerell's diverticulum. *Eur J Cardiothorac Surg* 2009 Jul;36(1):188.